Helpen

31.676472,-110.357806

NEIGHBOR SCREEN

COCHISE COUNTY, AZ

AI Powered Deep Diligence

Helpen

ANALYSIS PARAMETERS

Request inputs provided for neighbor intelligence analysis

Coordinates	31.676472,-110.357806
PIN	Notprovided
Request Date	2026-01-28

IMPORTANT

CONFIDENTIAL — LICENSED USE ONLY. This Helpen Neighbor Screen (the "Report") is provided solely to MN8 under a limited, revocable, non-exclusive, non-transferable license for internal evaluation of local stakeholder and parcel ownership context. No copying, quoting, or distribution to any third party without Helpen's prior written consent.

Client may share only with its outside legal counsel, tax/accounting advisors, and financing sources who have a need to know, are bound by written confidentiality obligations no less protective than this legend, and for whom Client remains responsible.

INTENDED USE & ETHICAL STANDARDS. This Report is intended solely to help developers identify potential local risks, understand community context, and facilitate respectful engagement with neighboring property owners. The information herein must NOT be used to target, harass, discriminate against, coerce, or otherwise harm any individual identified in this Report. Client agrees to engage with all community members ethically, transparently, and in good faith. Any misuse of personal information contained herein is strictly prohibited and may result in immediate license revocation.

DATA LIMITATIONS & LIABILITY. This Report may include publicly available third-party data, property records, and AI-synthesized profiles; it is provided as of the analysis date, may be incomplete, contain inaccuracies, or become outdated. Helpen makes no representations regarding the accuracy, completeness, or currentness of any information and has no duty to update. The Report is not legal, tax, accounting, engineering, or investment advice, and is not an offer or solicitation. Provided "AS IS", without warranties of any kind, express or implied.

LIMITATION OF LIABILITY. To the maximum extent permitted by law, Helpen disclaims all liability arising from Client's use of this Report, including any claims by third parties. Helpen's aggregate liability, if any, is limited to the fees paid for this Report. No indirect, special, incidental, consequential, exemplary, or punitive damages are recoverable under any circumstances. All IP remains with Helpen.

If disclosure is legally required, Client will (to the extent lawful) notify Helpen, disclose only what is required, and mark it confidential. By opening or using the Report, Client accepts these terms, which apply even without a separate NDA.

This report synthesizes publicly available information through AI-powered analysis. All findings are citation-backed where possible and sourced from property records, public databases, and open sources. Independent verification is recommended for all business decisions.

© 2025 Helpen, Inc. Licensed to: MN8. Doc ID: [hash].

Helpen

PARCEL OVERVIEW

Cochise County, AZ • 31.676472,-110.357806

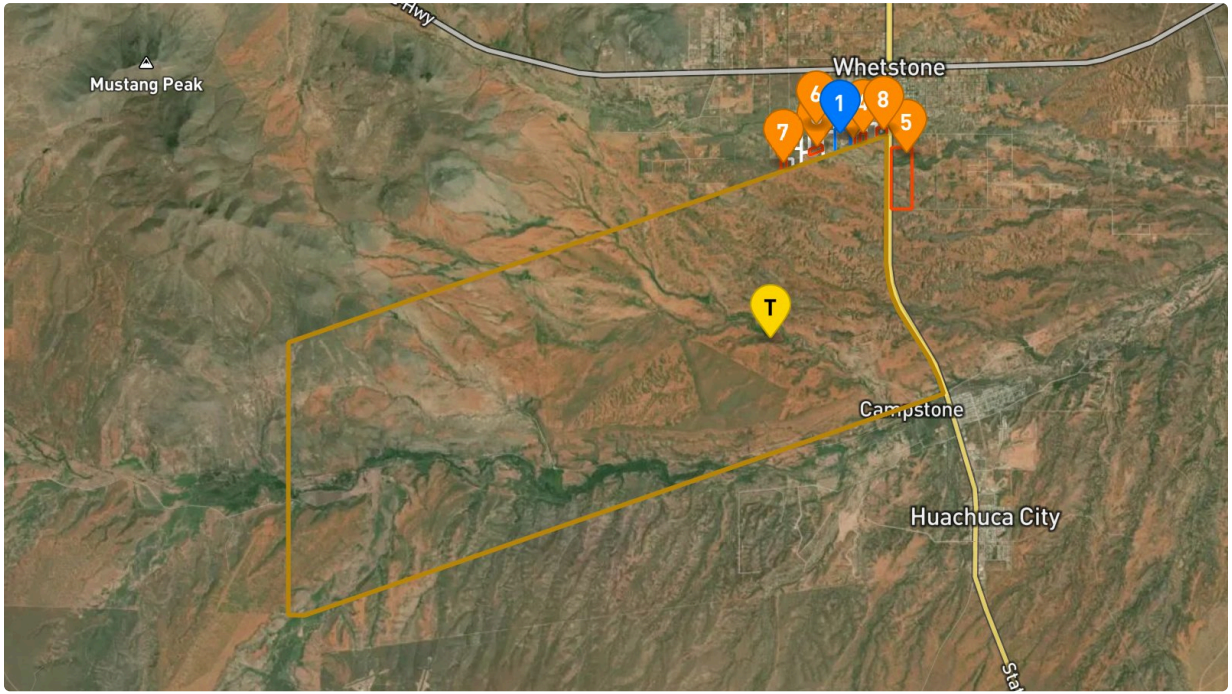

Target High Influence Medium Influence

21 parcels displayed

PARCEL REFERENCE

#	NAME	POTENTIAL INFLUENCE
T	TARGET	—
1	Loren J. Sheldon	**High**
2	Donald Franz	**Medium**
3	John & Gail Christmann	**Medium**
4	Brenden & Amber Linendoll	**Medium**
5	James P. Douglass	**Medium**
6	Zane Daniel Ritenour & Carina Marie Ritenour	**Medium**
7	Darrel D Howell & Lee Ann Howell	**Medium**
8	R V City Inc	**Medium**

Helpen

NEIGHBOR SCREENS

Analyzed:

21 Residents
6 Entities

Adj. = Adjacent Parcel
C = Confidence in Sources

Residents

PINs	Adj.	Name	Type	Claims	Stance	Influence	Approach	C
10606019A		**Josue & Diana Flores**	Individual	Josue and Diana Flores are associated with a parcel at 375 W Buffalo Ln in Huachuca City, which is also the registered address for "J & D Roll Off & Hauling" (1). The property is classified as industrial or commercial land in some listings (2). No public meeting minutes or news articles were found that mention the couple's views on area development or community issues.	unknown	Low	property_value. The Flores family appears to operate a local hauling business from the property. Approach with a focus on how project construction might interact with their business operations and road access.	M

PINs	Adj.	Name	Type	Claims	Stance	Influence	Approach	C
10606020		**Loren J. Sheldon**	Individual	Loren J. Sheldon is the operator of the Whetstone Pit, a surface metal mine specializing in sand and gravel ([3]). He has also operated L. Sheldon & Trucking Company, a heavy equipment business, for over 20 years ([4]). Sheldon has been involved in litigation against federal agents regarding investigations into his business operations, which were ultimately dismissed ([5]).	unknown	High	drainage_roads, local_control. Engage Sheldon via a technical liaison who can address infrastructure and drainage plans. His history as a heavy equipment operator suggests he will have specific technical concerns regarding road use and site grading.	H
10606018P		**Richard E. & Julia Ann Wilson**	Individual	Richard E. and Julia Ann Wilson are listed as owners of a residential parcel at 2031 W Cougar Pl, Huachuca City ([6]). As of January 2026, the property is listed for sale and is in 'Pending' status ([7]). They do not appear in local news reports or public meeting records regarding development.	unknown	Low	property_value. The property appears to be in the process of being sold. Verify current ownership before outreach. If the Wilsons are still the owners, approach with awareness that they may be exiting the community.	M
10606029A		**Donald Franz**	Individual	Donald Franz is a landowner at 255 W Buffalo Ln, Huachuca City ([8]). He is a pastor and the founder of 'Fortaleciendo Familias' (Strengthening Families), a non-profit ministry focused on family restoration ([9]). He is also a licensed amateur radio operator (Call sign AA0Y) ([10]).	unknown	Medium	heritage_family_legacy, privacy_quiet. Mr. Franz is a religious leader with a focus on family values. Approach with respect for his community role. His ministry work suggests he may value community stability and family legacy.	H

PINs	Adj.	Name	Type	Claims	Stance	Influence	Approach	C
10606029D		**Kenneth A. Bowen**	Individual	Kenneth A. Bowen is a landowner in Cochise County (11). Public records and media searches yield no evidence of Bowen holding public office, civic positions, or taking a public stance on development issues in Cochise County (12).	unknown	Low	privacy_quiet. Approach with a standard neighborly introduction. Given the lack of public profile, prioritize listening to uncover specific concerns regarding privacy or property rights.	L
10606018F		**John & Gail Christmann**	Individual	John and Gail Christmann moved to the Sonoita area from New Paltz, New York, in 2020 (13). Gail Christmann is highly active in local planning and preservation efforts; she serves on the Sonoita/Elgin Preservation and Planning Committee, which formed to give the community control over future growth (14). She leads the local Dark Sky certification initiative, advocating for lighting that minimizes pollution to benefit wildlife (15). Additionally, she is involved in revitalizing the Sonoita-Elgin Chamber of Commerce (16). Gail has identified herself as a "rancher and cattlewoman" in a letter to the editor defending the beef industry (17). Prior to moving, Gail served as a member of the Zoning Board of Appeals in the Town of New Paltz, NY (18). John Christmann is the founder of StarCrest Inspections, a home inspection business serving Cochise County (19).	unknown	Medium	local_control, wildlife_habitat, farmland_preservation, aesthetics_viewshed. Engage Gail as a knowledgeable stakeholder with zoning experience. Frame the project around responsible planning, preservation of rural character, and Dark Sky compliance to align with her established priorities.	H

PINs	Adj.	Name	Type	Claims	Stance	Influence	Approach	C
10606029B		**Brenden & Amber Linendoll**	Individual	Amber Linendoll is employed by the Cochise County Sheriff's Office ([20]). Brenden Linendoll serves as a Deputy Sheriff for Cochise County; he was approved for membership in the Public Safety Personnel Retirement System (PSPRS) as a Deputy Sheriff candidate in 2021 ([21]).	unknown	Medium	local_control, traffic_safety. Engage with respect for their law enforcement roles. Highlight site security measures and traffic management plans to ensure the project does not burden Sheriff's Office resources.	H
10606013Z		**Robert H. Bangle & Pamela J. Bangle**	Individual	Robert H. Bangle has been documented as a resident of Whetstone, Cochise County ([22]). No references to the Bangle family appear in local news or county meeting archives through 2025, indicating they have not taken public positions on development issues.	unknown	Low	farmland_preservation. Engage the Bangles with informal, face-to-face outreach emphasizing respect for farmland and how project plans protect their agricultural interests.	M
10603039G		**Anton Tyler & Susan Tyler**	Individual	Public records indicate an Anton Tyler, formerly of Grand Rapids, MI, died in Mesa, AZ in 2005 ([23]). Other records list an Anton Tyler in North Las Vegas ([24]). No current evidence of an Anton Tyler residing in Cochise County was found.	unknown	Unknown	privacy_quiet. Verify current ownership and residency status before outreach, as records suggest the listed individual may be deceased or absentee.	L

PINs	Adj.	Name	Type	Claims	Stance	Influence	Approach	C
10615013D		**James P. Douglass**	Individual	James P. Douglass is a trustee of the James P. Douglass and Jennifer Douglass Family Revocable Trust, based in Sierra Vista ([25]). The Trust is associated with vacant land in Huachuca City ([26]). Douglass has been listed in professional contractor records ([27]).	unknown	Medium	fair_contracting. Highlight local job creation and contracting opportunities when meeting with Douglass, as his background in construction suggests he may respond positively to fair local hiring and business involvement.	H
10606026B		**Virginia Fleming**	Individual	Virginia Fleming was a resident of Huachuca City ([28]). Records indicate she died in November 2022 ([29]). The property associated with her name was sold in September 2022 ([30]).	unknown	Low	heritage_family_legacy. Identify current property owners as Virginia Fleming is deceased. Approach new owners with general introduction.	H
10606025D		**Jason Leigh & Meshell Denise Shepherd**	Individual	Jason and Meshell Shepherd own property in Cochise County (APN 106-06-025D) ([31]). No public records of civic engagement, board memberships, or comments on local development were found for this couple ([32]).	unknown	Low	privacy_quiet. Approach via polite, personal outreach to introduce the project. Invite questions and reassure them regarding property respect and privacy.	M

PINs	Adj.	Name	Type	Claims	Stance	Influence	Approach	C
10603039F		**Melanie A. Fiorucci**	Individual	Melanie A. Fiorucci is a real estate professional active in the Phoenix metro area, including Scottsdale and Chandler ([33]). She is listed as a property owner in Cochise County but appears to be an absentee owner or investor given her primary business activities in Maricopa County ([34]).	unknown	Low	property_value. Contact via professional channels. Acknowledge her real estate background; emphasize property value protection and transparency regarding the project's impact.	M
10603044		**Peggy A. Stoll**	Individual	Peggy A. Stoll is a resident of the Sierra Vista area ([35]). She appears to be a retired academic, formerly teaching English at Iowa State University before retiring to Arizona ([36]).	unknown	Low	privacy_quiet. Reach out with a neighborly introduction. Provide clear project information to address potential concerns of a retiree regarding privacy and quiet enjoyment.	M
10606021D		**Michael E. Klein & Peggy Klein**	Individual	Public records do not confirm Michael E. and Peggy Klein as the current owners of parcel 106-06-021D, and no specific presence in Cochise County could be verified for these individuals. A 'Peggy Klein' appears in obituaries in other states, but no definitive link to this property exists in available records ([37]).	unknown	Unknown	privacy_quiet. Verify current property ownership through county assessor records before outreach.	L

PINs	Adj.	Name	Type	Claims	Stance	Influence	Approach	C
10606018Q		**Zane Daniel Ritenour & Carina Marie Ritenour**	Individual	Zane and Carina Ritenour are associated with the residential property at 2077 W Cougar Place (Parcel 106-06-018Q) in Huachuca City ([38]). Zane Ritenour is the owner and qualifying party for B-J Drilling Company, Inc., a long-standing water well drilling business in the region ([39]).	unknown	Medium	groundwater_runoff, property_value. Engage Zane Ritenour with technical competence regarding groundwater impact, acknowledging his professional expertise in local water systems.	H
10606025C		**Jason L. Shepherd & Meshell D. Shepherd**	Individual	Meshell and Jason Shepherd are linked to property holdings in Arizona through investment records ([40]). While a Jason Shepherd is a prominent political figure in Georgia, no evidence links the Cochise County landowner to that public profile or any local development stance ([41]).	unknown	Low	privacy_quiet, property_value. Approach with standard landowner outreach protocols, focusing on property value preservation and visual screening.	M
10615013C		**Gale Nellans**	Individual	No public records could be found to verify Gale Nellans as the current owner of parcel 106-15-013C or as a resident of Cochise County. Historical records indicate individuals with this name residing in Virginia and Indiana ([42]).	unknown	Unknown	property_value. Verify ownership with county assessor before attempting contact.	L

PINs	Adj.	Name	Type	Claims	Stance	Influence	Approach	C
10603039E		**Darrel D Howell & Lee Ann Howell**	Individual	Darrel D. Howell and Lee Ann Howell are residents of Cochise County, Arizona. Lee Ann Howell is a prominent science teacher at Colonel Smith Middle School in the Fort Huachuca Accommodation School District ([43]). She holds significant community standing as the 2018 Cochise County Teacher of the Year and a 2019 Arizona Teacher of the Year Ambassador for Excellence ([44]) ([45]). Darrel Howell is a federal employee with the USDA Forest Service, serving as a fire and fuels management contact for the Nogales Ranger District of the Coronado National Forest, which manages lands across Cochise, Pima, and Santa Cruz counties ([46]). Lee Ann Howell is documented attending meetings for the Sulphur Springs Valley Electric Cooperative (SSVEC) in Willcox, indicating engagement with local utility matters ([47]).	unknown	Medium	wildlife_habitat, tax_revenue_benefit. Engage regarding environmental stewardship given Darrel's Forest Service role. Highlight tax revenue benefits for local schools, appealing to Lee Ann's position as a celebrated educator.	H
10606021B		**Klein Fam Living Trust**	trust	The Klein Family Living Trust purchased residential property at 182 W Sarah Ln in Huachuca City in August 2024 [48] . The trust has also been associated with property transactions in Maricopa County, AZ [49] .	unknown	Unknown		M
10603012G		**Decker Roy F Living Trust**	trust	The Roy F Decker Living Trust was the former owner of a residential property at 5520 W Desert Mountain Trail in Bisbee (Cochise County), which was sold to private individuals in April 2022 [50] . Roy F. Decker (individual) is deceased [51] .	unknown	Unknown		L

Entities

PINs	Adj.	Name	Type	Claims	Influence	Classification	Approach	C
10603038		**Babacomari Ranch Company**	lllp	Babacomari Ranch Company is a family-owned cattle ranch (~28,000 acres) spanning from Sonoita into Cochise County, originally acquired in 1935 by Frank Cullen Brophy; today it is held by approximately 65 Brophy descendants and is Arizona's largest contiguous private land parcel [52] [53]. In January 2020, the owners partnered with Arizona Land and Water Trust to place 2,488 acres of the ranch under a permanent conservation easement, protecting habitat and the working landscape [54] [55]. The family has also pursued new development on the property: in September 2024, they received a Conditional Use Permit to develop a 150-guest "dude ranch" resort on a 2,200-acre pasture in Sonoita, an upscale project estimated to cost $40–60 million [56] [57]. The ranch utilizes solar technology for operations, including solar-powered fencing and pumps [58] [59].	High	agriculture	Land conservation ethos, Selective development for tourism revenue. Engage the Brophy family's representatives (e.g., their project advisor) early; emphasize alignment with the ranch's conservation goals and address any wildlife or scenery impacts in the proposal	H
10606008,10606021C		**Mountain View Rv Resort Llc**	llc	Mountain View RV Resort LLC is a privately held company that acquired the RV campground at 99 W Vista Lane in Huachuca City in March 2019 [60]. The park spans approximately 15 acres and contains 81 spaces, marketing the area's open desert skies and mountain views between the Huachuca and Mule Mountains as key attractions [61] [62]. The entity is registered in Arizona [63].	Low	land_investment	Preserving scenic views for business, Maintaining quiet rural atmosphere. Reach out privately to the RV park owner; offer measures (landscaping, traffic management) to mitigate any impacts on the park's ambiance and visibility	H

PINs	Adj.	Name	Type	Claims	Influence	Classification	Approach	C
10606008A		**R V City Inc**	corporation	RV City, Inc. is a recreational vehicle dealership incorporated in Arizona on August 3, 1987 (64). While the business was long operated by President Ronald Hoffman, the company announced it is under new ownership and management as of May 2025 (65). The company has a history of federal contracting, including supplying travel trailers to FEMA for disaster relief in 2005 (66).	Medium	unknown	Business continuity, Local economic stability, Property value maintenance. Contact the new management team (post-May 2025 ownership change) to introduce the project. Acknowledge the business's long history in the community and ensure construction logistics do not interfere with dealership access or operations.	H
10615021X		**Nye James W Revocable Living Trust Agreement**	trust	Registered owner of property in Cochise County. Historical records indicate a James W. Nye served as a Superior Court Judge in Cochise County and died in 1958 (67), though a direct link between the historical figure and the current trust beneficiaries could not be definitively verified.	Unknown	unknown	Privacy, Land value. Standard neighbor outreach letter to registered address.	L
10606026C		**Bouchikas Family Revocable Lifetime Trust**	trust	Property is associated with the Bouchikas family. Chris Bouchikas has been active in the local astronomy community and has previously met with Cochise County officials to advocate for light pollution controls (68). The parcel is classified for mobile/manufactured home use (69).	Low	unknown	Dark skies preservation, Rural character. Address potential concerns regarding night lighting during construction or operation. Emphasize 'dark sky compliant' lighting in project design to align with the family's demonstrated interest in astronomy.	M

PINs	Adj.	Name	Type	Claims	Influence	Classification	Approach	C
10603044B		**Lisa E Stansbury Living Trust**	trust	The Lisa E Stansbury Living Trust has been the registered owner of residential property in Huachuca City since May 2023 ([70]). No public records of political engagement or development stance were found.	Unknown	unknown	Privacy, Property value. Standard neighbor outreach.	M